

A N N U A L  
R E P O R T

2018



COMMUNITY  
HEALTH  
*Care*

MEDICAL • DENTAL • PHARMACY

# COMMUNITY HEALTH *Care*

MEDICAL • DENTAL • PHARMACY

As we start 2019, we would like to reflect with you on the many successes of Community Health Care in 2018. This is our 50th year of providing care to Pierce County and currently 1 in 19 Pierce County residents use us as their healthcare home.

In 2018 a total of 46,288 patients were served through 169,314 patient visits. This is an increase of 2.18% in patients and a 1.86% increase in patient visits over 2017. It is also a 58% increase in patients and a 53% increase in patient visits since 2013.

In 2018, Prompt Care service was added to all clinics. Each of our health centers now has a provider on staff whose job is to provide health care services without an appointment. This helps us better serve our patients who have needs that are best served quickly.

Also in 2018, a Pharmacy Residency was added to our array of residencies (including Family Practice Physician, Nurse Practitioner, and Dentist). Residency programs are important since they expose new healthcare professionals to community health and prepare them to serve underserved, uninsured, and underinsured populations.

As we complete a year of great accomplishment, we look forward to 2019 and beyond. One of our goals in 2019 is to expand our partnerships with local schools and start school based health centers in the Bethel School District. Southern Pierce County has a fast growing population but limited health and human services to help those in need. Starting clinics in schools place services, including medical, dental, and behavioral health, where they can benefit children when their health challenges are seen in schools.

We are improving our patient care by working with partner agencies to co-locate specialty behavioral health services (including mental health and substance abuse treatment) with our already integrated primary care and behavioral health consultant teams. Our current behavioral health team provides brief interventions and short-term therapy through warm hand offs. Our expanded partnerships will give us the ability to offer our patients on-site a larger spectrum of care, including more intensive therapies for more severe behavioral health concerns.

As stated earlier, this year we will celebrate our 50th anniversary. In 1969, physicians, led by Dr. George Tanbara, and concerned community leaders met to discuss the gaps in services for low income residents in Pierce County who could not afford the health care they needed. The meeting soon led to the start of two volunteer clinics. One clinic, the Eastside Clinic, was located in the low-income housing area of Salishan. This clinic started first in an empty Quonset hut and later it was located in Lister Elementary School. The other clinic, the Family Medical Clinic, was started in the basement of the nurse's convent on the grounds of St. Joseph's Hospital.

We at Community Health Care hope that you will continue to support us in our mission "To provide the highest quality health care with compassionate and accessible service for all", in our community.

Sincerely,



Gary Walmer - Board Chair



David Flentge - President and CEO



# Community Health Care has the **BEST** volunteers

## BOARD OF DIRECTORS

Linda Bowman  
Les Cathersal  
Jack Cvitanovic  
Doris Garcia  
Liz Goldberg  
Ladedria Griffin -  
Stallworth, Treasurer  
Paul Hansen  
Ria Johnson  
Mei Yun Loya  
Chad McMillan\*  
Alma Price  
Ken Repp  
Dan Sloan, Secretary  
Doug Swanberg  
Annie Tustison  
Joe Veliz  
Marco Viniegra, Vice Chair  
Gary Walmer, Chair

## BOARD COMMITTEE MEMBERS

John Bankston  
Margaret Duhon  
Kevin Huber  
Tim Rhee  
William Speaker  
Jim Satt  
Hodges Taylor

## LEGACY ADVISORY BOARD

Susan Brinkman CTFA  
David Flentge  
Thomas S Hong JD. LL.M.  
Fred Mayovsky, SJ  
Mary McNally, CPA  
Rick Oldenburg, CAP®,  
Chair  
Colby Parks, JD  
Kristina Powers  
Russ Sondker, CFRE  
Eugene Wiegman, EdD

## DEVELOPMENT ADVISORY COUNCIL (DAC)

Les Cathersal II  
Stephanie Dunkel  
Andie Gernon, Co-Chair  
Kurt Jacobsen  
Bev Losey  
Rick Oldenburg  
Lyle Quasim  
Melinda Rajacich  
Claude Remy  
John Spencer  
Willie Stewart  
Greg Tanbara, Co-Chair  
Diane Taniguchi  
Gary Walmer  
Eugene Wiegman

## STAFF for DAC

David Flentge  
Kristina Powers  
Russ Sondker  
Barbara Hesner  
Cathy Hall

## VOLUNTEER PROVIDERS

Robert Ettlinger, MD  
Steve Hammer, MD  
Eugene Lapin, MD  
Randolph Lindblad, MD  
William Priebe, MD  
John James Rooks, MD ENT  
Sidney Whaley, MD

\*Deceased

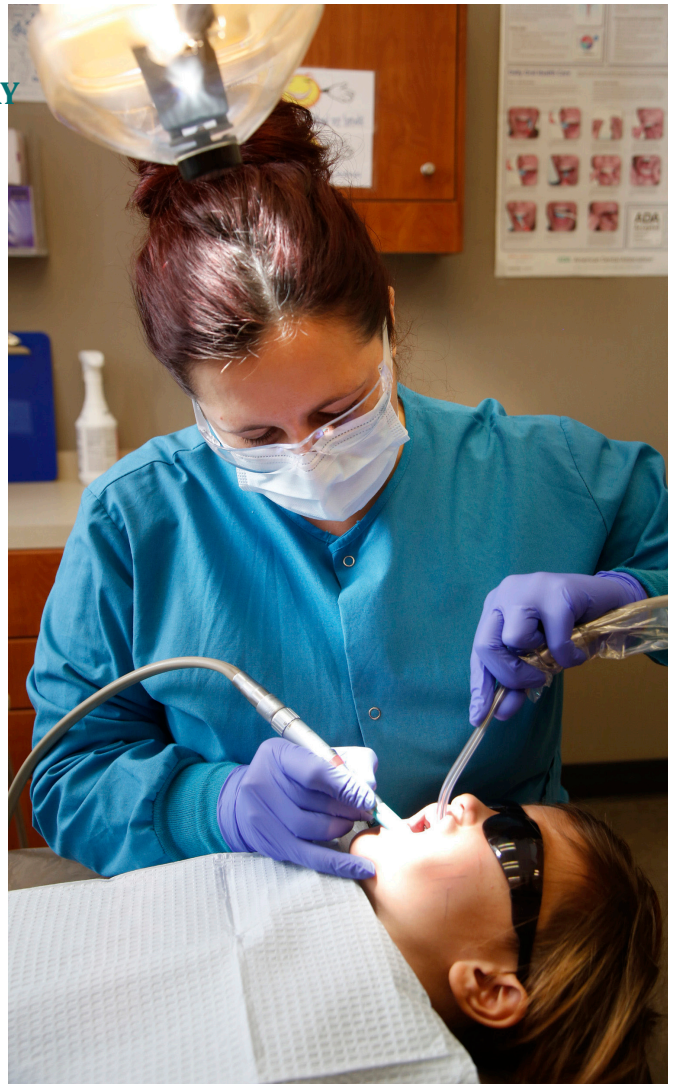

*Did you know?*

In 2018 a total of 46,288 patients were served through 169,314 patient visits. This is an increase of 2.18% in patients and a 1.86% increase in patient visits over 2017. It is also a 58% increase in patients and a 53% increase in patient visits since 2013.

# PROGRAMS AND SERVICES

## MATERNITY SUPPORT SERVICES

In this specialized program, expectant mothers have a nurse, social worker, and nutritionist available any time. The goal of the program is to provide education and access to community resources to help the mother and child have a healthy start to their life together.

## WOMEN'S HEALTH AND MATERNITY

- Obstetrics and Gynecologists
- Prenatal Care
- Deliveries performed at local hospital
- Specialized maternity program with home visits, referral services, and pregnancy and infant care education.

## CARE FOR CHILDREN

- Pediatricians and family practice physicians to care for children.

## RYAN WHITE PROGRAM

This is a Federal program to help prevent the spread of HIV/AIDS and to provide medical care and other resources to those living with the disease.

## INSURANCE ENROLLMENT ASSISTANCE

In-person Insurance Navigators help families work their way through the process in order to enroll them into insurance programs.

## OUTREACH WORKERS

Outreach workers help patients access referral services they can afford when needed care is beyond the scope of Community Health Care. They also connect patients with community resource services and provide interpreter services.

## FAMILY MEDICAL CARE

Family medicine for children, adults, and seniors

- Preventative care
- Physicals and immunizations
- Referral assistance to specialty care
- Assistance connecting to community resources

## FAMILY DENTAL CARE

All dentists have completed Access to Baby and Child Dentistry (ABCD) training and are certified to care for very young children, expectant mothers as well as adults.

- Family Dentistry
- Preventative and restorative services
- Nitrous available
- Emergency dental care
- Ryan White HIV programs

## PHARMACY

- Medications are provided on a sliding-fee scale so that everyone can afford the medications they need.
- Anti-coagulation clinic
- Tobacco Cessation Services

## BEHAVIORAL HEALTH

Our Behavioral Health Consultants offer assistance to patients when habits, behaviors, stress, worry, or emotional concerns interfere with your daily life. They also offer substance abuse support and referrals to specialty services.

## SCHOOL OUTREACH

- Early screening and sealants for children

## HILLTOP REGIONAL HEALTH CENTER

Family Medicine -- Urgent Care  
Family Dental Care -- Pharmacy  
Women's Health -- Pediatrics

1202 Martin Luther King Jr. Way  
Tacoma, WA 98405  
Medical: (253) 441-4742  
Pharmacy: (253) 441-4779  
Dental: (253) 441-4743

## KIMI & GEORGE TANBARA, MD HEALTH CENTER

Family Medicine -- Pharmacy  
Family Dental Care -- Women's Health  
Prompt Care

1708 East 44th St.  
Tacoma, WA 98404  
Medical: (253) 471-4553  
Pharmacy: (253) 84-2226  
Dental: (253) 72-7002  
Women's Health: (253) 597-4163

## LAKWOOD HEALTH CENTER

Family Medicine -- Pharmacy  
Women's Health -- Pediatrics  
Family Dental Care -- Prompt Care

10510 Gravelly Lake Dr. SW.  
Lakewood, WA 98499  
Medical: (253) 589-7030  
Pharmacy: (253) 589-7190  
Dental: (253) 589-7188

## SPANAWAY HEALTH CENTER

Family Medicine -- Women's Health  
Family Dental Care -- Pharmacy  
Prompt Care

134 188th St. South  
Spanaway, WA 98387  
Medical: (253) 847-2304  
Pharmacy: (253) 847-8752  
Dental: (253) 210-5270

## PARKLAND FAMILY CLINIC

Family Medicine  
Women's Health  
Pharmacy

11225 Pacific Ave.  
Tacoma, WA 98444  
Medical: (253) 536-2020  
Pharmacy: (253) 536-6257

# LOCATIONS



# 3RD YEAR RESIDENTS



Buu Bui, DO



Caroline Barrett, MD



Diana Ponsford, DO



McKenzie Vorhies, DO



Olga Lutsyk, DO



Sarah Garey, DO

# 2ND YEAR RESIDENTS



Brian Rhodes, DO



Christine Wang, DO



Margaux Chan, DO



Nate Gorham, DO



Selena Sideras, DO



Tuyen Nhan, DO

# 1ST YEAR RESIDENTS



Victoria Acosta, DO



Travis Podbilski, DO



Angela Steichen, MD



Logan Danielson, DO



Christopher Komisarz, DO



Michael Hemming, DO

# FAMILY MEDICINE RESIDENCY

Community Health Care's family physician residency program, which launched in 2014, is affiliated with the University of Washington Family Medicine Residency Network. We are dually accredited for osteopathic (DO) and allopathic (MD) residents. The program accepts six residents each year, for a total of 18 residents for the three-year program.

Inaugural class members graduated in June 2017 and all successfully passed their board exams on the first try. They accepted jobs at a variety of local, state and national organizations – including Community Health Care. The program focuses on provider retention within Tacoma and Pierce County. Our second class of six residents graduated from the program in June of 2018.

Our family medicine residency emphasizes training family physicians in the full-spectrum care of a diverse urban patient population – including outpatient, inpatient, and obstetric care. An innovative program, we are currently part of an inter-disciplinary residency training program that also includes dental, nurse practitioner, and pharmacy residents.







Erin Dunnington, ARNP



Paige Gibbens, ARNP

## NURSE PRACTITIONER RESIDENCY

Community Health Care's Family Advanced Registered Nurse Practitioner (ARNP) residency is one of the first of its kind in the nation. The program launched in Fall 2012 with the addition of two ARNP residents. This is a 1-year training program. This intensive program's goal is to train and retain highly effective, competent, and autonomous outpatient primary care nurse practitioners in the federally qualified health center (FQHC) setting.



Hira Waqar, DMD

## DENTISTRY RESIDENCY

Community Health Care's dental residency launched in July 2013 with the addition of two residents sponsored by New York University Medical Center's (NYUMC) AEGD program. Community Health Care's dental department has affiliated with NYUMC in the establishment of a dental residency program. NYUMC's goal is to ensure access and equity in oral health care for all underserved communities. Residents will conduct approximately 1,500 patient procedures during the training year.



Emily Owens, PharmD

## PHARMACY RESIDENCY

The purpose of the Post Graduate Year One (PGY1) pharmacy residency program is to uphold the mission of Community Health Care (CHC) in providing the highest level of healthcare with compassionate and accessible service to all. The program will integrate residents into the surrounding community allowing them to identify with underserved and low-income families and deliver comprehensive services to a greater number of eligible patients.



*Did you know?*

In 2018,  
Community Health Care  
pharmacies filled 153,474  
prescriptions.



# DEMOGRAPHICS

## Patients by Age

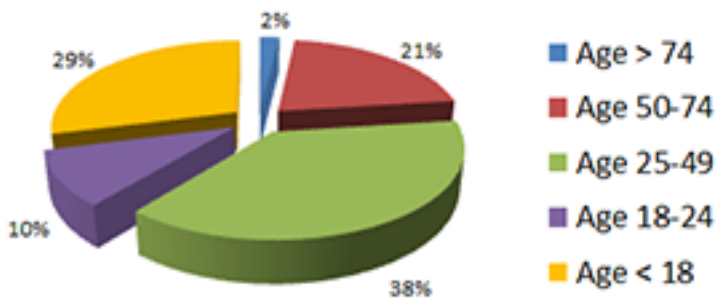

## Patients by Gender

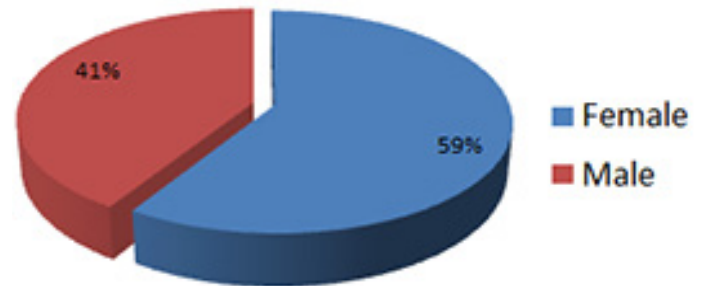

## Patients by Ethnicity

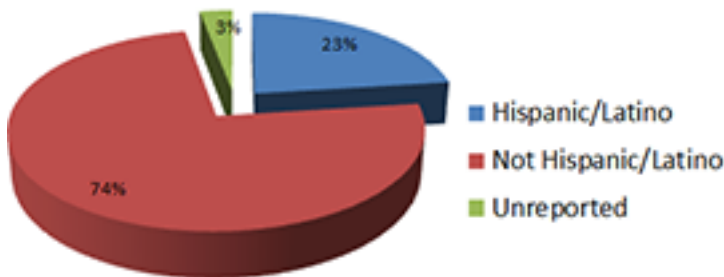

## Patients by Income

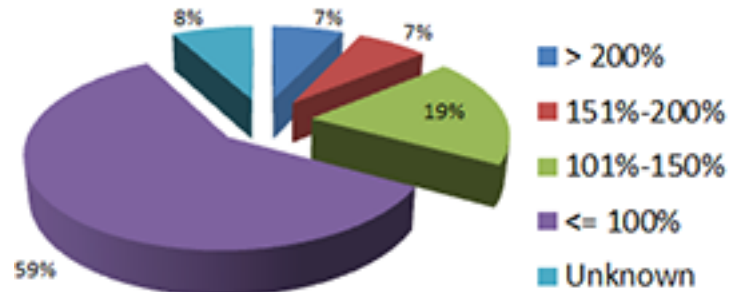

## Patients by Insurance

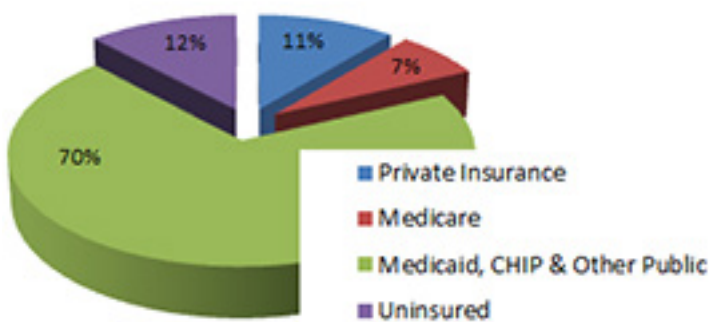

## Patients by Race

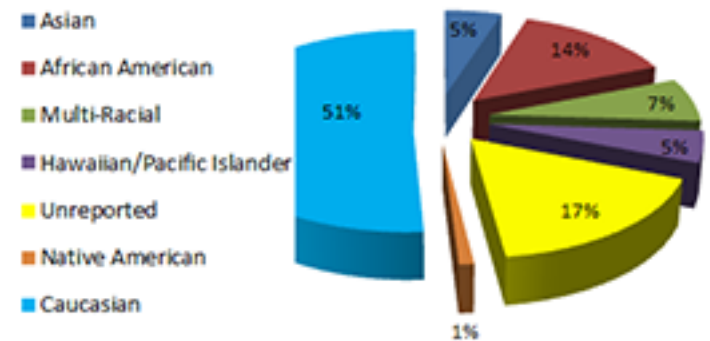



# FINANCIALS

## Total Operating Revenues by Source

Fiscal Year June 1st 2017 - May 31st 2018

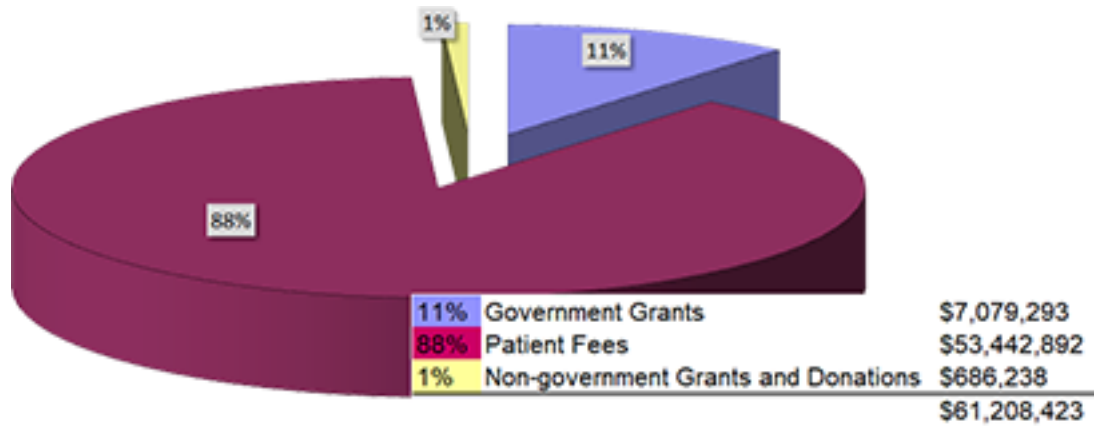

## Total Operating Expenses by Program

Fiscal Year June 1st 2017 - May 31st 2018

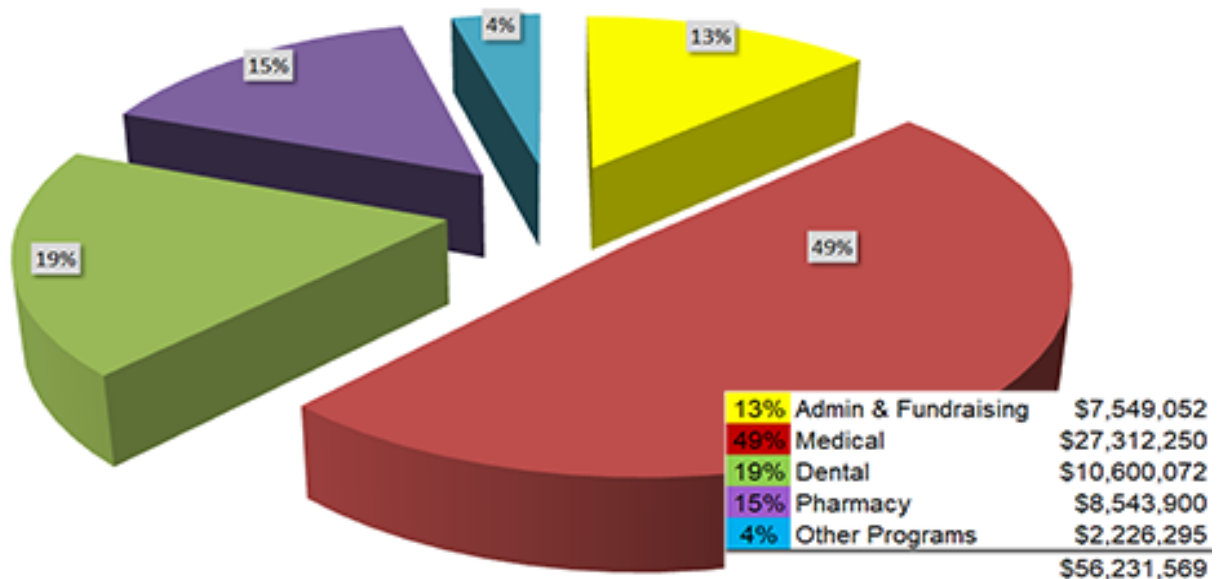

### Our mission:

*To provide the highest quality health care with compassionate and accessible service for all.*



# FRIENDS OF COMMUNITY HEALTH CARE

## Founders \$5000+

Commencement Bank  
Corinne Dixon  
Oscar T & Olivann Hokold  
Foundation  
KeyBank Foundation  
Gary E. Milgard Family  
Foundation  
MultiCare Health System  
Janet & Michael\* Olejar  
Paul & Linda Ried  
Scott E. Silver Family  
Foundation

## Benefactors \$1000-\$4999

Abbott Construction  
Amerigroup  
Gregory & Karen Arnette  
Asia Pacific Cultural Center  
The Bamford Foundation  
Brown & Brown of Washington  
Catholic Community Services  
CHI Franciscan Health System  
Community Health Plan of  
Washington  
Coordinated Care  
Dick & Clare DeVine  
David & Linda Flentge  
Foundation for Tacoma  
Students  
Barry & Juanita Goldman  
Gordon Thomas Honeywell LLP  
Greater Lakes Mental  
Healthcare  
Greater Tacoma Community  
Foundation  
Mark & Nancy Grubb  
Steve & Cynthia Hammer  
Gretchen & Paul Hansen  
Lisa Hoglan  
Kaiser Permanente  
Labcorp  
Debbie Lain  
Lexus of Tacoma at Fife  
Merritt & Marsha Long  
Molina Healthcare of WA  
Toby & Laurie Murray  
Pediatrics Northwest  
Gary Reichard  
Jeff & Donna Reynolds  
John & Mary Rowlands  
Lynn & Kathy Sommers  
Kirk & Janie Starr  
Willie & Faye Stewart

Dorothy Swanberg  
Tacoma Community College  
Foundation  
Tanbara Family Trust  
Diane & Harold Taniguchi  
Mike & Mary Jo Tucci  
Michael & Mimi Tucci  
UniBank  
Bruce & Kerry Valentine  
Sue Weston & Jim Olp  
Woodworth Family Foundation

## Patrons \$500-\$999

Godwin & Angela Asemota  
Ron & Queta Bauer  
Becky Bianco  
Albert & Linda Bird  
City Of Tacoma  
Marcia Cramer  
Kathleen Deakins  
Tal Edman  
Victoria Elijah  
Mildred Farrow  
Callie & Robbin Gard  
Grant & Laura Gardner  
Brian Gearheard  
Andie Gernon  
Goodwill of the Olympics &  
Rainier Region  
Greater Metro Parks Foundation  
Donna Haynes  
Alan & Debbie Jacobson  
Paul Jakeman  
Brienne & Brian Kampbell  
Jim & Pokey Kinoshita  
Ralph Klose  
Aaron & Erin Krohn  
Carrie & Andres Lillie-Lugo  
Priscilla Lisicich  
Jason Mancil  
Betsy Monahan  
James & Mary Morgan  
Justin & Del Morrill  
April & Greg Munday  
George & Jo Marie Pessemier  
Chad Peterson  
Pierce County Medical Society  
Foundation  
Pierce Transit  
Nicholas & Melinda Rajacich  
Lydia Reeves  
Claude Remy & Claire Spain-  
Remy  
Catherine Robins

Safe Streets  
Greg & Zari Semerdjian  
Shilo Baptist Church  
Jeff & Carolyn Smith  
Russ & Cindy Sondker  
Tacoma Community House  
Tacoma Rescue Mission  
Tacoma Sunrise Rotary  
Bill & Fran Thomas  
Umpqua Bank  
William & Natalie Whitcomb

## Partners \$250-\$499

Tami Baker  
Bank of America  
Don & Inge Beardsley  
Stacie & James Beck  
Barry & Sharon Benson  
Lorraine Bradley  
Ramona Brooks  
Connie Bui  
Tonia & Larry Campbell  
Rebecca Carey  
LuAnn Chen  
William Drenik  
Chris Ferguson  
Greg Fisher  
Steve & Maria Harlow  
MaryAnn & David Harshman  
Patrick & Joan Hogan  
Deb & Donn Irwin  
Kurt & Cheryl Jacobson  
Steven Jarvis  
Joel Jones  
Joshua Krebsbach  
Martha Lantz  
James & Nancy Lenhart  
Amy Lewis  
Kathi Littmann  
Erin Longley  
Bev Losey  
Liz Lufkin  
Brian & Amanda Marlow  
Kathy McGoldrick  
Barbara Mead  
Jane & Hugh Moore  
Brendan Nelson  
Natalie & Robert Nunes  
Allison Odenthal  
Rick & Maggie Oldenburg  
Janice Oldenburg & Steve Wells  
Arthur & Aija Ozolin  
Michael Palais & Sandra Evans  
Josiah Penalver

Jack & Mary Peterson  
Kristina Powers  
Puget Sound Regional Council  
Lyle Quasim & Shelagh Taylor  
Charles & Mary Rance  
Debbie & Leo Regala  
Michelle Roman  
Dennis & Sharon Schmidt  
Ardys Scott  
Tacoma Black Collective  
Greg & Barbara Tanbara  
Carri Jo & Caleb Timmer  
United Way of Pierce County  
Doreen VanderVort  
Nancy Vignec  
Jack & Lilly\* Warnick  
Keyi Yang

## Sustainers \$100-\$249

Diane Akana  
Alaska Airlines  
Bruce & Wendy Alexander  
Julie Anderson  
Anonymous  
Jeff Axtell  
Wally Baade  
Bill & Carol Baarsma  
Ted & Anne Baer  
Mark Bean  
Esther Beaumier  
Anonymous  
Timothy Boyle  
Keaton Branstetter  
Bob Bray  
John Briehl  
Jaime Brooks  
Steve & Shawn Brown  
Jeffery & Lorrie Brunson  
Marsha & Andrew Burns  
Jenna Burrell  
Shirley Carstens  
Anonymous  
John Caulfield  
Todd & Liz Chambers  
Sam & Anita Chandler  
Scott & Mary Chapman  
Robert Chen  
Carrie Ching  
Connie Clark  
Sarah Cole  
Cheri Coleman  
Richard & Robin Corak  
Beverly Corrington  
David DiGiuseppe

Jen Dilworth  
 Thomas & Sylvia Dixon  
 DeAnna Dudley  
 Bill Duke  
 Stephanie Dunkel  
 James & Lila Early  
 Heidi Ebner  
 Mabel Edmonds  
 Brien & Cathy Elvins  
 David & Judy Estroff  
 Robert Ettlinger  
 Mattye & Aubrey Evans  
 Evergreen State College Tacoma  
 Steph Farber & Phyllis Harrison  
 Tom & Debby Felnagle  
 Patricia Flynn\*  
 Russell Fox  
 Fred Meyer Community Rewards  
 Armando & Cheryl Garcia  
 Michelle George  
 Karen George  
 Elizabeth & Ronald Goldberg  
 Martin & Jodie Goldsmith  
 Ken & Jeannie Graham  
 Jennie & Forrest Griek  
 Alyssa Hagmann  
 Mary Hanneman  
 Don & Jean Hansen  
 Jordan Harris  
 Bill Harrison  
 Corey Hatfield  
 Larry Hegstad  
 Barbara & Michael Hesner  
 Corey & Kelli Hjalseth  
 Tom & Kim Hladecek  
 Billy & Brittany Hobson  
 Kiyooka Hori & Patricia Palms  
 Mary Houghton  
 Kurt Hovrud  
 Kevin Huber  
 Linda Ishem  
 Jordan Jacobson  
 Michael Jarvis  
 Cheryl Jensen  
 Stevan Johnson  
 Nancy Johnson  
 Joy Johnson  
 Dana Jones  
 David & Karen Judish  
 Amelia Kaiser  
 Mark Kawasaki  
 Gary & Shirley Kawasaki  
 Shawn & Breanne Kim



Manechut Kongphol  
 Tony & Heather Krebsbach  
 Susan Kunkel  
 Kathleen Lacey  
 Harrison Laird  
 Matt Lane  
 Vernon & Kit Larson  
 Janet Lind  
 Randy Lindblad  
 Mary & James Lobdell  
 Mario & Frances Lorenz  
 Juel Lugo  
 James Luzzi  
 Fr. Fred Mayovsky, SJ  
 Shawn McClain  
 Jared McConnell  
 Lisa McKay  
 Tim & Mikalene McLaughlin  
 Russell & Maja McLeary  
 Anonymous  
 Chris McPhail  
 Sarah McTyeire  
 Joey Mertlich  
 Dane Meyer & Nancy Hausaver  
 Cynthia & Andrew Miles  
 Dick\* & Marcia Moe  
 Michelle Morlan  
 Al & Inge Morris

Harold Moss  
 Greg & Mei Mowat  
 Carmen Murphy  
 Andrew & Marie Neiditz  
 Anthony Paulson  
 Ovidio & Meg Penalver  
 Robert & Jeanette Pfothenhauer  
 Bob & Diane Pittman  
 Aaron & Leona Pointer  
 Zachary Price  
 Al & Marilyn Ratcliffe  
 Gail Alexis Ray  
 Dirk & Cara Reese  
 Tim Rhee  
 Marycelis Rodriguez  
 Glenn & Eileen Rollins  
 Janet Runbeck & Michael Mowat  
 Tammie Rutledge  
 Carolyn Saastad  
 Elaine Saucier  
 David Savage  
 Jennifer Schaal  
 Natalie Schiro  
 Gary Shaw  
 Daniel & Patricia Sloan  
 Mary & James Smith  
 Jim Smith & Mary Barr

Deirdre Soileau  
 John Spencer  
 Karen Stanley  
 Nancy Fleet-Stark  
 Mark & Lynne Stephan  
 Christine Stevens  
 TCB Promotions  
 Terri Terault  
 Jay Thomas  
 Carole Tingstad  
 Mary Valmonte  
 Adolfa Rosas Velazquez  
 Jackie & Bruce Vignal  
 Ellen Walkowiak  
 Shelley Wallace  
 Gary & Elsie Walmer  
 Martha Ward  
 Fred & Sulja Warnick  
 Chris Washington  
 Daniel White  
 Robert White  
 Gene & Kathy Wiegman  
 Melody & Chuck Williams  
 Scott Winship  
 Laura Wulf & Laurie Jinkins  
 Dawn Zabala  
 Joel & Mandy Zylstra

\*Deceased

THANK YOU FOR YOUR SUPPORT OF THE  
 PATIENT CARE FUND!

# PATIENT CARE FUND SUPPORTERS CONTINUED

## Friends \$1-\$99

Collette Adams  
Lauren Adler  
Amazon Smile Foundation  
Mian & Patricia Anwar  
Suzanne Applegate  
Stine & Celestine Armstrong  
Ric Arredondo  
Brenda Bachelor  
Stacey & Eric Ballard  
Terry Barnett  
Caroline Barrett  
Tiffany Bass  
Robert & Helen Batie  
Tracy Baxter  
Diantha Berg  
Brad Berger  
Will Bergstrom  
Bill Berry  
Vickie Blakeney  
Sally & Ken Bose  
David & Rita Boyd  
Frank Boykin  
Linda Braddy  
Kimberly Bradley  
Linda Kaye Briggs  
Lynn Brooks  
Karen Bunce  
Danielle Burch  
Anna Burnatowski  
Lauren Campbell  
Michelle Campos  
Terri Card  
George & Rebekah Cargill  
Yun Cha  
Elvira Chang  
Christal Chiu  
Elizabeth Clark

Tim Close & Jeana Hawkes  
Louis Cooper  
Juliet Coulter  
Beverly Cox  
Stacy Crim  
Cecily Croskey  
Gloria Crosson  
Glenn Czerwinski  
Shandi Dailey  
Shantel Davis  
Patricia Dill  
Jere Dutt  
Dwell MLK  
Bobbie Edwards  
Chapin Evans  
Anita Farrington  
Cynthia Fedrick  
Nici Feldhammer  
Paul & Gen Frankenberg  
Rosa & James Franklin  
Alexandra Geneser  
Ken & Sylvia Gentili  
Stephen & Kathryn Gernon  
Dalton Gittens  
Graham-Kapowsin Community  
Council  
Vicki Grimes  
Kevin & Dawn Grossman  
Lorena Guerrero  
Eric Hahn  
Colleen Haller  
Wendy Hamai & Henry Stoll  
Greg Hansch  
Elisa Hardesty  
Gary & Debra Hartmann  
Coretta Harwood  
Rachel & Eric Haxtema  
Elizabeth Heaeth

Dana Henderson  
Richard Hines & Jennifer Hansen  
Faith Homan  
Susan Horgen  
Michael Hsia  
Melissa Huddleston  
Marjorie & George Jackson  
Ria & Darrell Johnson  
Johnson Architecture & Planning,  
LLC  
Tim Jumper  
Azsia Keel  
Troy Ann Kerley  
Kevin Klein  
James Koroma  
Peter Kram  
Julie Kramer  
Michael Lafreniere  
Barbara Lane  
Yubia Laroya  
Amanda Lawson  
Gretchen Leanderson  
Chelsea Lindquist  
Pam Loe  
Charles Mann  
Heather Marsh  
Sharon & Doug Mattson  
Sandy & Jean Mazzei  
Jerry McLaughlin  
Carmela Micheli  
Michelle Milkowski  
Michael Mirra  
Cassandra Mitchell  
Mary Moss  
Michele Nelson  
Linda Nguyen  
George & Mildred Nishimura  
Byron Okutsu  
Phoebe Olivera  
Ron & Verna Onufer  
Nancy Peele  
Andre Penalver  
Loyd Percy  
Sean & Maureen Peterson  
Janet Peterson  
Gayle Pierce  
Lynne Pla  
PNW Productions  
Cheryl & David Polasek  
Dona Ponepinto  
Bill Pugh  
Inna Rasor

Edith Reed  
Florence Reeves  
Carrie Reidhead  
Irene Reyes  
Reyneth Reyes  
John & Gayle Rieber  
Marc Rieke  
Karen Robinson  
Patricia & George Roundy  
Tom & Sheila Ryan  
Eddie Rye  
Leticia Salcido  
Paulina Salinas-Diaz  
Marv Sandberg  
Jim & Gretchen Schacht  
Susan Schreurs  
Michael & Heidi Schwartz  
Jan Sheeley  
James & Phyllis Shoemake  
Dolores Silas  
Pamm Silver  
Jacki Skaught  
Ruth Smith  
Jessica Smith  
Justin & Lisa Solon  
Anthony Steele  
Gretchen Stockman  
Mark Streebel  
Bill & Bobby Street  
Laura Suter  
Tami & Mark Swart  
Eli & Lauren Taylor  
Sabine Thomas  
Dorothy Toliver  
Olesya Torba  
Beatrice Towett  
William Towey  
Daniel & Iris Trejo  
Nigel & Desiree Turner  
Annie Tustison  
United Healthcare Community  
Plan  
V Nails Inc  
Laura Penalver - Vargas  
Muriel Herrera - Velasquez  
Robert & Geraldine Ward  
Latasha Ware  
Marian Warren  
Carolyn Weisz  
Lila Widemann  
Karl Williams  
Kim Wilson  
Elisabeth Wing





# HILLTOP THIRD FLOOR CAMPAIGN

## Keystone \$100,000-\$399,000

City Of Tacoma  
The Norcliffe Foundation

## Cornerstone \$25,000-\$99,000

L.T. Murray Family Foundation  
Pierce County Council  
Anonymous

## Ambassador \$10,000-\$24,999

Columbia Bank  
Jack & Angela Connelly  
The Thompson Foundation

## Founder \$5,000-\$9,999

Andie Gernon  
Florence Kilworth Foundation  
William Kilworth Foundation  
Liz Lufkin  
Kathy McGoldrick  
Greg & Dion Rurik  
Scott E. Silver Family Foundation  
George\* & Kimi\* Tanbara

## Underwriter \$2,500-\$4,999

Les & Mary Lou Cathersal  
Steve & Cynthia Hammer  
Greg & Zari Semerdjian  
Willie & Faye Stewart  
Gregory & Barbara Tanbara

## Benefactor \$1,000-\$2,499

Anonymous  
Jim & Lila Early  
David & Linda Flentge  
Vern & Kathleen Harkins  
Alan & Debbie Jacobson  
Justin & Del Morrill  
Rick & Maggie Oldenburg  
Claude Remy & Claire Spain-Remy  
Jeff & Donna Reynolds  
Jeff & Carolyn Smith  
Gordon Sondker\*  
Russ & Cindy Sondker  
Kirk & Janie Starr  
Diane & Harold Taniguchi

## Patron \$500-\$999

Patrick Hogan  
Sarah Iregui  
Thomas McAvoy & Teri Ridout  
Dick\* & Marcia Moe  
Pierce County Medical Society  
Foundation  
Nicholas & Melinda Rajacich  
Gary & Elsie Walmer

## Partner \$250-\$499

Brown & Brown of Washington  
Tonia & Larry Campbell  
Anonymous  
Callie & Robbin Gard  
Jonathan & Lucille Hurst  
Dianna Kielian  
Joshua Krebsbach  
Bev Losey  
Jim & Penny Rooks  
Daniel & Patricia Sloan  
Marco Viniegra & Richard Houle  
Roger & Debra Young

## Sustainer \$100-\$249

Kenneth & Jeannie Graham  
Ladedria & Robert Griffin-  
Stallworth  
Daniel Krebs  
Neil Mullen & Yolanda  
Duralde  
Kenneth Repp  
Sumner & Jan Schoenike  
Jose Veliz

## Friends \$1-\$99

Dick\* & Sara Bowe  
Linda Bowman  
Stephen & Kathryn Gernon  
Ria Johnson & Darrell  
Covington  
Anonymous  
Abiola Omomukuyo  
Doug & Cathy Swanberg

\*Deceased

# ENDOWMENT FUND

The Kimi & George Tanbara, MD Endowment Fund for Patient Care was created by acclamation in 2018 and is currently accepting gifts from patients, friends, and a grateful community.

The Permanent Endowment at Community Health Care was kicked off with a matching gift of \$100,000 by a local family in October of 2018. Any donation to the Permanent Endowment will be matched dollar for dollar until the total of new donations equal \$100,000.

The income from the Endowment is used to give a medical hand-up to patients with the least ability to pay for primary health care.

Thank you to our  
endowment donors!

Al Cosio  
Karen Goon & Stephen Shelton  
Ann Kawasaki-Romero & Rocco Romero  
Peter Kram  
Rick & Maggie Oldenburg  
Michael & Janet Olejar  
Peter & Andrea Shelley  
Roger Simms  
Jim Walton  
Colleen Waterhouse

# A Life in Care



Jaci and her sons, Kenji and LP

Health conditions can hold anyone back from having the life they want to live. Whether it is pain, discomfort, or a disability, anything that causes challenges in your day-to-day activities can make it hard to make the most of your time at work and with your family. At Community Health Care our greatest priority is to ensure our patients are healthy and comfortable so they are able to work and contribute to our community. One shining example of success is Jaci, a patient for whom Community Health Care has provided care for more than 20 years.

Jaci was born with congenital anomalies. One of which prevented her from walking until she was three years old. The muscles in her legs spiraled down her legs making her feet face backward. She spent three years in heavy braces before learning to walk. Jaci used a wheelchair, crutches, and canes from age 15 to 23. Through numerous extensive surgical procedures to re-orient her feet and physical therapy, she was finally able to walk without having to rely on her wheelchair, walker, or cane. Jaci went back to the wheelchair again from age 32 to 40, adding service dogs to assist her.

Currently employed by Personal Best Services, Jaci is the Clinical Director, Nurse Delegator, and Supervisor of the CNA staff. Personal Best Services provides in-home nursing and respite care to more than 40 Veterans. She works every day “paying it forward” to those in need. However, she can’t do this alone. Jaci suffers from arthritis and severe fibromyalgia which, if left untreated, is completely debilitating due to extreme pain.

Jaci’s provider Kimberly Sales, ARNP, has worked incredibly hard to develop a treatment plan for managing her fibromyalgia and arthritis. She uses a series of injections intended to block the pain caused by Jaci’s condition. Working together Kimberly and Jaci’s pain specialist, Dr. Kenneth Bakken at Bayview Medical, have been able to bring Jaci’s condition under control. Every two weeks Jaci comes to our clinic to receive her shots and in coordination with her pain specialist; our team has been able to manage her condition for the past 20 years. Kimberly has cared for Jaci through two high-risk pregnancies and continues to provide pediatric care for both of her children. Kimberly has been there to ensure that Jaci and her two sons have every opportunity to live happy, healthy lives.



Jaci and her provider, Kimberly Sales, ARNP

When asked what she would do without our care, Jaci had the following to say, “I’d be lost because no other family clinic would be able to do what this one does. I wouldn’t get the same kind of care anywhere else. Kimberly helped me through both my pregnancies and helped me to function without the use of my wheelchair. She continues to support me in my efforts to maintain the highest level of mobility. If it wasn’t for Community Health Care I literally wouldn’t be able to do what I’m doing... I wouldn’t be here today.”

This is what we do best at Community Health Care. We extend our patients a hand and walk them through every health challenge they face. Without our constant care thousands of patients, like Jaci, would be incapable of working, living, and growing here in the Pacific Northwest. Good health is what drives us every day. Without it, there’s no telling where our patients would be.

Please consider supporting hundreds of patients like Jaci, make a gift to our Patient Care Fund today. Learn more about Jaci and her story at [www.commhealth.org/jaci](http://www.commhealth.org/jaci)